gebös

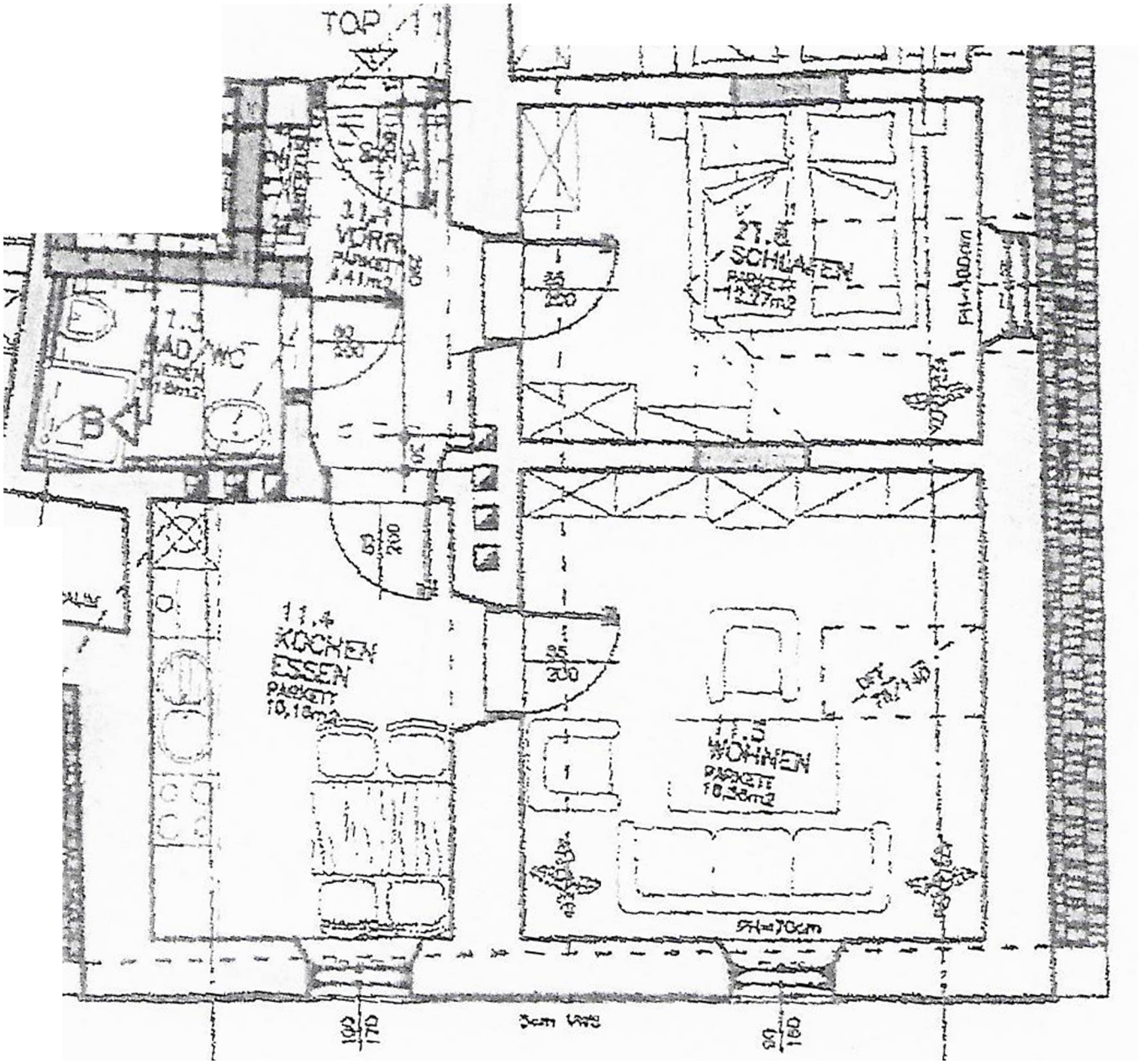

Donawitzerstraße 6/11, 8700 Leoben